

**GRAND
OPENING
LABOR DAY
1995**



Well, the moment is finally here — the Rock and Roll Hall of Fame and Museum has opened its doors to the world.

After 10 years of planning and design, two years of construction, equal time given to assembling one of the great collections of rock memorabilia, and a monumental search for nearly \$92 million to fund its creation, the first museum devoted to the most popular and influential art form of modern times is finally open. We believe it was worth the wait.

This moment has come to pass because of the efforts of many. The Rock and Roll Hall of Fame and Museum was the brainchild of a handful of music industry leaders who came up with the idea and gave it form and direction. It found its way to Cleveland because civic and political leaders, along with thousands of fans, saw the potential that such a project held for civic rebirth and were willing to do whatever necessary to make it happen. It took its form and substance from the talents of architects, designers, filmmakers, and staff members who knew that a museum devoted to rock would have to be a very special place. And, it gained its credibility from the hundreds of artists who were willing to give of their time and most personal possessions to assure that the Rock and Roll Hall of Fame and Museum would truly reflect the legacy of their music.

The opening of the Rock and Roll Hall of Fame and Museum is a time for celebration. It is marked by dedications, parties, parades, and most appropriately a concert of historic scope. Gathered together are dozens of artists who represent the history, the breadth, and the power of rock and roll throughout the decades. The founding fathers: Chuck Berry, Little Richard, Johnny Cash, James Brown, Jerry Lee Lewis; the great divas:

Aretha Franklin, Martha Reeves and the Vandellas, Annie Lennox; the performers who gave rock a new sound in the 60s, 70s and 80s: Booker T. and the MGs, John Fogerty, Robbie Robertson, Jon Bon Jovi, Richie Sambora, George Clinton, the Kinks, the Allman Brothers Band, Al Green, the Pretenders; the new voices: Alice in Chains, Natalie Merchant, Soul Asylum, Snoop Doggy Dogg and Dr. Dre, Melissa Etheridge; and the music legends: John Mellencamp,  (the artist formerly known as Prince), and Bruce Springsteen — all are here to mix the sounds of the past and the present.

And after the celebration of this weekend ends and the Rock and Roll Hall of Fame and Museum has been officially launched, what is most exciting is that a wonderful institution remains for generations to share and enjoy. The Rock and Roll Hall of Fame and Museum is a one-of-a-kind museum — filled with exhibits, films and experiences that examine the roots of rock, that celebrate the history and accomplishment of the people who have made the music, and that explore the impact of rock and roll far beyond the charts. The Rock and Roll Hall of Fame and Museum will take you along on rock's journey from its tentative birth in the 50s to its worldwide ascendancy in the 90s and it will make you aware of what a remarkable journey it has been.

Dennis Barrie

Dennis Barrie
Director

RIBBON CUTTING CEREMONY 12:30 PM TO 1:30 PM

Artist Rock Anthem

The Honorable Michael R. White Mayor, City of Cleveland

The Honorable George V. Volonovich Governor, State of Ohio

Jann S. Wenner Editor and Publisher, Rolling Stone Magazine
Vice Chairman, Rock and Roll Hall of Fame and Museum

William N. Hulett Co-Chairman, Rock and Roll Hall of Fame and Museum

Ahmet Ertegun CEO, Atlantic Records
Co-Chairman, Rock and Roll Hall of Fame and Museum



GRAND OPENING PROGRAM

Artist/Inductee Remarks

Official Ribbon Cutting

GRAND OPENING - LABOR DAY WEEKEND

Friday, September 1, 1995

11:00 - 12:30 Rockin in the Streets Parade

12:30 - 1:30 Ribbon Cutting Ceremony

1:30 - 2:30 Sneak Peak (Lobby and Promenade Only)

Saturday, September 2, 1995

10:00 - 9:00 First Official Day Museum is Open to the Public

7:30 - 1:00 Concert for the Hall of Fame

Sunday, September 3, 1995

10:00 - 9:00 Museum is Open to the Public

Monday, September 4, 1995

8:00 - 10:00 Cleveland Jaycees Rock and Roll 5K Run and 1K Walk

11:00 - 12:00 Construction Team Recognition Ceremony

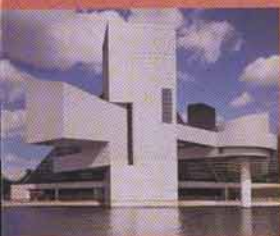

They made Rock 'n' Roll great.

1986 Chuck Berry James Brown Ray Charles Sam Cooke Fats Domino The Everly Brothers Buddy Holly Jerry Lee Lewis Elvis Presley Little Richard Alan Freed Sam Phillips Robert Johnson Jimmie Rodgers Jimmy Yancey John Hammond

1987 The Coasters Eddie Cochran Bo Diddley Aretha Franklin Marvin Gaye Bill Haley B.B. King Clyde McPhatter Ricky Nelson Roy Orbison Carl Perkins Smokey Robinson Joe Turner Muddy Waters Jackie Wilson Leonard Chess Ahmet Ertegun Jerry Leiber & Mike Stoller Jerry Wexler Louis Jordan T-Bone Walker Hank Williams

1988 The Beach Boys The Beatles The Drifters Bob Dylan The Supremes Berry Gordy, Jr. Woody Guthrie Lead Belly Les Paul

1989 Dion Otis Redding The Temptations The Rolling Stones Stevie Wonder Phil Spector The Ink Spots Bessie Smith The Soul Stirrers

1990 Hank Ballard Bobby Darin

We made sure you experienced it.

In the beginning, there was music. Well, not the very beginning, but it's been around a few thousand years. And then there's the greatest music of all — Rock 'n' Roll.

So where does AT&T come in? Well, at the beginning. Because while the folks at left were making the sounds and writing the songs that shaped your life, we were making the sight and sound technology that helped them do it. And helped you experience it. Something we still do today, to keep making your rock 'n' roll experiences greater and greater.

Here's what we created to help make the rock roll:

⚡ The First Radio Network.

⚡ Discovered 33 1/3 RPM is best for soundtracks, setting the recording standard.

⚡ Stereo sound.

⚡ The Transistor.

⚡ The First TV Network.

⚡ The Laser, which made today's CDs possible.

⚡ Computer-synthesized song.

⚡ The Automatic Equalizer.

So get ready. 'Cause what's coming next from AT&T is gonna rock you like never before.

It's not just
where we've been,
It's where you're
headed.



Proud Sponsor of the
Rock and Roll Hall of Fame and Museum.

The Four Seasons The Four Tops The Kinks The Platters Simon & Garfunkel The Who Gerry Goffin & Carole King Holland, Dozier & Holland Louis Armstrong Charlie Christian Ma Rainey

1991 LaVern Baker The Byrds John Lee Hooker The Impressions Wilson Pickett Jimmy Reed Ike & Tina Turner Dave Bartholomew Ralph Bass Howlin' Wolf Nesuhi Ertegun

1992 Bobby "Blue" Bland Booker T. & the MGs Johnny Cash Jimi Hendrix Experience Isley Brothers Sam & Dave The Yardbirds Leo Fender Bill Graham Doc Pomus Elmore James Professor Longhair

1993 Ruth Brown Cream Creedence Clearwater Revival The Doors Etta James Frankie Lymon & the Teenagers Van Morrison Sly & the Family Stone Dick Clark Milt Gabler Dinah Washington

1994 The Animals The Band Duane Eddy The Grateful Dead Elton John John Lennon Bob Marley Rod Stewart Johnny Otis Willie Dixon

1995 The Allman Brothers Band Al Green Janis Joplin Led Zeppelin Martha & the Vandellas Neil Young Frank Zappa Paul Ackerman The Orioles

Budweiser

Budweiser

and

The House of LaRose

salute

the

Rock

and

Roll

Hall

of

Fame

and

Museum



ALICE IN CHAINS

THE ALLMAN BROTHERS BAND

CHUCK BERRY

JON BON JOVI

BOOKER T. AND THE MGs

JAMES BROWN

JOHNNY CASH

GEORGE CLINTON

DR. DRE

MELISSA ETHERIDGE

JOHN FOGERTY

ARETHA FRANKLIN

AL GREEN

the concert for the hall of fame

THE KINKS

ANNIE LENNOX

JERRY LEE LEWIS

LITTLE RICHARD

MARTHA AND THE VANDELLAS

JOHN MELLENCAMP

NATALIE MERCHANT

THE PRETENDERS

ROBBIE ROBERTSON

RICHIE SAMBORA

SNOOP DOGGY DOGG

SOUL ASYLUM

BRUCE SPRINGSTEEN



THE ALLMAN BROTHERS BAND

ION BON JOVI



JOHNNY CASH



JAMES BROWN



BOOKER T. AND THE MGs

ALICE IN CHAINS

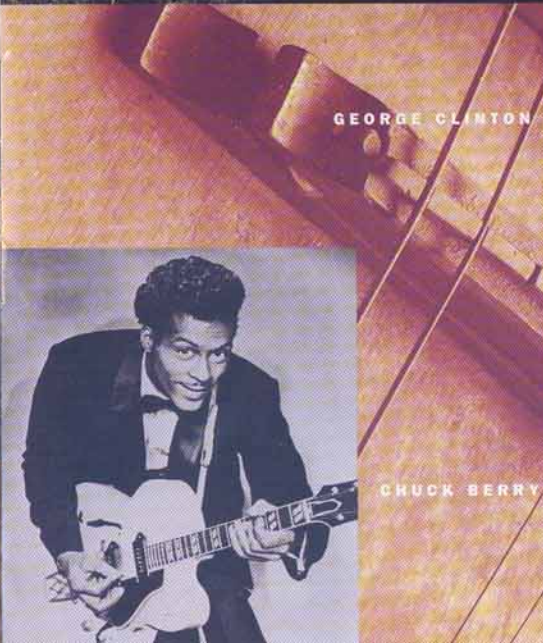

GEORGE CLINTON



CHUCK BERRY



DR. DRE



JOHN FOGERTY

MELISSA ETHERIDGE



AL GREEN

NATALIE MERCHANT

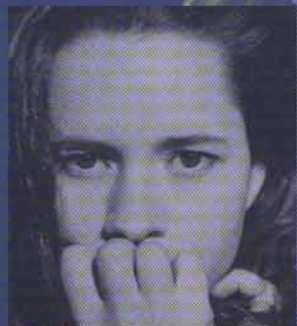

ARETHA FRANKLIN



THE KINKS



JERRY LEE LEWIS

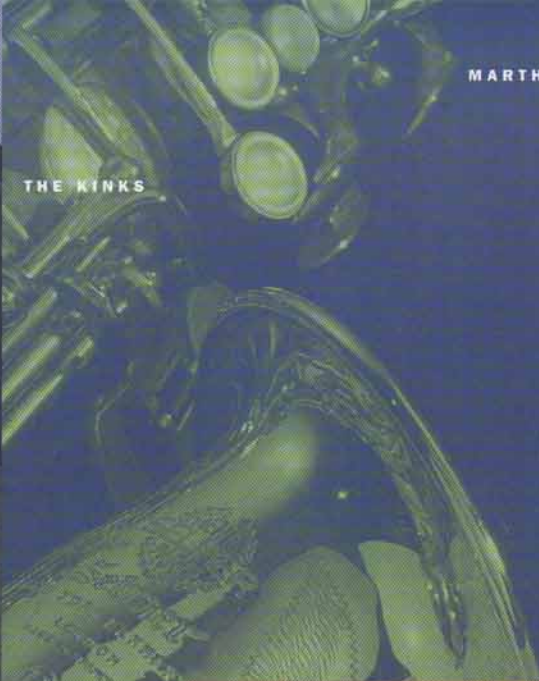

MARTHA AND THE VANDELLAS



THE PRETENDERS



ANNIE LENNOX



JOHN MELLENCAMP



BRUCE SPRINGSTEEN

RICHIE SAMBORA

SNOOP DOGGY DOGG

ROBBIE ROBERTSON

SOUL ASYLUM

LITTLE RICHARD

We're the ones who helped your neighbors call the police when you played your rock'n'roll really loud.

Sorry.

We're proud to be a sponsor of the Rock and Roll Hall of Fame and Museum.

Ameritech

YOUR LINK TO BETTER COMMUNICATION

After A Gig Like The Rock And Roll Hall Of Fame And Museum, What Do We Do For An Encore?



On September 1, 1995, the Rock and Roll Hall of Fame and Museum opens at Key Plaza. KeyCorp is proud to have played an instrumental part in putting our city in the national spotlight again.

It's a tough act to follow.

The same commitment and progressive thinking that makes KeyCorp a leading corporate citizen also makes us a leading performer when it comes to managing your money.

If KeyCorp can "address" the home of rock 'n roll, imagine what we can do for you.



America's First Choice

MAJOR SUPPORTERS

State of Ohio
Cuyahoga County
City of Cleveland
Cleveland-Cuyahoga County
Port Authority
Rock and Roll Hall of Fame
Foundation

BENEFACTORS

\$500,000+

BMG Music
BP America
The Cleveland Foundation
Cleveland Browns and
Cleveland Stadium Corp.
Convention & Visitors
Bureau of Greater Cleveland
EMJ Music
Forest City Enterprises, Inc.
The George Gund Foundation
Grubman, Indursky, Schindler
& Goldstein, P.C.
Jones, Day, Reavis & Pogue
KeyCorp
MCA Music Entertainment
Group
MTV Networks
Rolling Stone
Skadden, Arps, Slate, Meager
& Flom
Sony Music Entertainment
Warner Music Group

PATRONS

\$250,000-499,999

Ameritech
Continental Airlines
The East Ohio Gas Company
Fund/The CNG Foundation
Ford Motor Company
Honeywell Inc.
Mr. and Mrs. David H. Jacobs
Jeffrey P. Jacobs
John P. Murphy Foundation
Kulas Foundation
Malrie Communications
Group, Inc.
Meldrum & Fews Smith
Communications, Inc.
Society National Bank
TRW Foundation

FRIENDS

\$100,000-249,999

ACE/American Copy
Equipment and SAVIN
Corporation
American Greetings
Corporation
Atlantic Records
Cellular One
Columbia Records
Eaton Corporation
EDR Corporation/
Beachwood Studios
Ernst & Young LLP
Gregg & Cheri Foster
The GAR Foundation
GE Lighting
Greater Cleveland Growth
Association
Grinnell Fire Protection
Systems Company
The House of LaRose
Kaufmann's, A Division
of the May Department
Stores Company
Jon Landau Management
LTV Steel
National City Bank
Nesco

Nesnadny & Schwartz
OmniAmerica Group
The Plain Dealer
Premier Talent Agency
Squire, Sanders & Dempsey
Ticketmaster
Tommy Boy Records
Tower City Parking

DONORS

\$50,000-99,999

Amelior Foundation
Baker & Hostetler
Counselors at Law
Belkin Productions, Inc.
CAPMARC Securities, Inc.
The Huntington National Bank
Independence Excavating
Jan and Daniel Lewis
M.A. Hanna Company
McDonald & Company
Investments
The Rayburns
Renaissance Cleveland Hotel
Rondor Music International,
Inc.
Scene Entertainment Weekly
The Sherwin-Williams
Foundation
Smythe, Cramer Co.
The William and Pamela
Summers Family
Trans World Music Corp.
Turner Construction Company
Wyse-Landau Public Relations

CONTRIBUTORS

\$25,000-49,999

Acme Arsenal Company, Inc.
Allstate Insurance Company
Arthur Andersen LLP and
Andersen Consulting LLP
Bank One Cleveland
Bearings, Inc.
Brooks Brothers
Charter One Bank, F.S.B.
The Cleveland Indians
Cleveland Free Times
Cleveland Jaycees
The Cleveland-Cliffs
Foundation
Courthouse Square
Development Corporation
Dawson Insurance, Inc.
Ferro Foundation
Nicholas Amster Fishelson
FirstMerit-First National Bank
of Ohio
GTE Mobilnet
Greater Cleveland Auto
Dealers Association
Gary M. Jacob
Mr. and Mrs. Dane Read
Matthews
The MetroHealth System
Millicraft Paper Company
Abe and Barb Miller
Oatey Co.
Ohio Savings Bank
Orlando Baking Company
Reliance Electric Company
Rockwell Automation/
Reliance Electric/
Allen Bradley
RPM, Inc.
Sheraton Cleveland City
Centre Hotel
Star Bank
Zapis Communications
Corporation

\$10,000-24,999

Austin Powder Company
Bulk Trading and Transport
Company

Calfee, Halter & Griswold
Capital Cities/ABC
Foundation, Inc.
Cohen & Company
Coopers & Lybrand, CPAs
Designs of Distinction
Forbes Magazine
The Great Lakes
Construction Co.
Malley's Chocolates
Marin Heckman &
Associates
McDonald Equipment
Company
Millisor & Nobil Co., L.P.A.
Nova Machine Products
Corp.
Ohio Auto Diesel Technical
Institute
Park-Ohio Industries, Inc.
Rubbermaid Incorporated
Secret Communications
Shell Oil Company
Standard Office Systems
Swinger Coil Systems
Teamsters Joint Council
No. 41
Towers Perrin
United Dairy Farmers
Watermark Restaurant
Watt Printing Company
Watt, Roop & Company

\$5,000-9,999

Alling and Cory
Architectural Products
Development Company
Mr. Robert Broadbent
Compaq Computer
Foundation
Conley, Caritano &
Associates, Inc.
DiFiore's Music
Edgepark Surgical, Inc.
First Federal Savings & Loan
of Lakewood
Hausser & Taylor
The H. Leff Electric
Company
Kadis Family-Federal
Equipment
Mr. & Mrs. Walter S. Klevay, Jr.
LDI Corporation
McVay Media, Inc.
Mr. William McStay
National Office Services
Ozanne Construction
Company
Realty One, Inc.
Robert P. Madison
International, Inc.
Rogers Display Company
Russell Reynolds
Studio Concepts
T & S Lumber Company
Thrad Telecommunications
Thompson, Hine and Flory

\$2,500-4,999

Adcom Communications
Alan R. Daus & Associates, Inc.
Allied Decals, Inc.
Arnold & Company
Communications
Mr. & Mrs. Herbert
Ascherman, Jr.
The Bares Foundation
Baumgarten, Kanner, Wapnick,
Fialko & Yunaska, CPAs
Bedford Lithograph
Corporation
Cartwright Seating
Chicago Title Insurance
Company
The Chilcote Company

Color Process, Inc.
Concord Circle Company
CRES COR
Datapro Systems
International
Definitive Imaging
Design Photography
Dix & Eaton Inc.
DMA Group

The Dougherty Lumber
Company
Ducato and Koesel, CPA's
Executive Caterers at
Landerhaven
Fortran Printing
Mr. David E. Gates
Great Lakes Lithograph
Great Lakes Mailing
& Marketing
Grubb & Ellis
Interim HealthCare
Jacobs Media
JasTech, Inc.
The Jayme Organization, Inc.
John Klein & Associates, Inc.
Kaywood Products
Corporation
Koepe Motor Sales Company
The Kurtz Foundation
LANMasters
Locksmith Hair-Cutting Studio
MHW

Micro Generation
Technologies Inc.
The Millcraft Paper Company
Neptune Plumbing & Heating
Company
Northcoast Skyline
Ohio Sanitary Supply
Company
Ohio Materials Handling, Inc.
Original Copy Centers, Inc.
Phoenix Products, Inc.
Plumbers Pipe & Supply Inc.
Realtex Industries, Inc.
The Robinson Group
Rockwell Title Agency
Rothrist Tube, Incorporated
Schaefer Printing Company
State Machine Company
Technigraph Media Services
Teletronics
William & Gloria Treister
Vocon Interiors, Inc.
Women's Federal Savings Bank
Mr. Darrell A. Young

\$1,000-2,499

Aetna Plastics Corporation
Sandra S. Albrecht
American Steel & Wire
Corporation
Andrews Records
Management
The Austin Company
Axelrod Chrysler Plymouth Inc.
Benesch, Friedlander,
Coplan & Aronoff
Berea Moving & Storage
California Community
Foundation
Carey Construction Company
Cleveland Steel Container
Corporation
Columbia Graphics, Inc.
Consumer Market Analysts
Cumberland Diversified
Metals
Display Showroom
Electra-Sound, Inc.
Evans Insurance Agency, Inc.
The David Geffen Foundation

Gillmore Security Systems, Inc.
H.M. Leitch, Inc.
Hertvik Insurance
The Interior Steel
Equipment Co.
Intrans, Inc.
Kelley, McCann & Livingstone
Larjon Corporation
Lawrence Binding Systems
Mr. Edward A. Lozick
Mackie Laundry Service
Marriott Society Center
Mike McGarry & Sons, Inc.
Ohio Displays, Inc.
Ohio Envelope Manufacturing
Company
Oliver Printing
PBM, Inc.
Picture This Fine Arts Service
Plumbers' Union, Local No. 55
Prismatic Teleproductions
Quad C Enterprises
JasTech, Inc.
The Jayme Organization, Inc.
John Klein & Associates, Inc.
Kaywood Products
Corporation
Koepe Motor Sales Company
The Kurtz Foundation
LANMasters
Locksmith Hair-Cutting Studio
MHW
Micro Generation
Technologies Inc.
The Millcraft Paper Company
Neptune Plumbing & Heating
Company
Northcoast Skyline
Ohio Sanitary Supply
Company
Ohio Materials Handling, Inc.
Original Copy Centers, Inc.
Phoenix Products, Inc.
Plumbers Pipe & Supply Inc.
Realtex Industries, Inc.
The Robinson Group
Rockwell Title Agency
Rothrist Tube, Incorporated
Schaefer Printing Company
State Machine Company
Technigraph Media Services
Teletronics
William & Gloria Treister
Vocon Interiors, Inc.
Women's Federal Savings Bank
Mr. Darrell A. Young

CORPORATE MEMBERS

Athletic Ventures of Ohio, Inc.
Blossom Music Center
Brentwood Limousine, Inc.
Cleveland Browns
Cooperative Resource
Services, LTD.
McVay Media
SM Berger & Company, Inc.
Strategic Concepts

PLATINUM MEMBERS

Peter M. Adamek M.D.
Daniel Adler
Gregory A. Alaimo
Bruce Ampolsky
Margo Anderson
Robert C. Anderson
Warren E. Anderson
Kimberly Austin
Patricia Aveni
Tuck Axelrod
Richard E. Baker
John Balch
Alice C. Baldwin
William C. Barnard
Jules Belkin
Richard Berger
James H. Berick, Esq.
Russell F. Berzin
Alan Biarsky
James M. Biggar Sr.
Cynthia K. Blake
Kenneth J. Blackley
Martin Boney
Mike Borojevich
Bud Brady
Robert R. Broadbent
Herman Brown
Mr. Brown
Roger Brown
Jonathan Buchter
Toby Butt
Scott E. Burrety
Guy E. Buzzanico
James Carr
Joseph Carroll
William J. Cermak
John C. Chaffee, Jr.
Mrs. Homer D.W. Chisholm

MAJOR SUPPORTERS CONT.**PLATINUM MEMBERS CONT.**

David A. Chockey
Mark Christensen
Jesse Joseph Cirelli
Curtis Claymont
Doris Clinton-Riggin
Ronald B. Cohen
Jeffrey A. Cole
Berton Colleen
Chandler B. Converse
Allen N. Corlett, Jr.
Cheri Criss
Nancy Cronenwett
Carol A. Cunningham, M.D.
John C. Dannemiller
Charles Davis
James M. Delaney
Nick DiCello
Robert "Buz" Dickerson
Joseph P. Ditchman, Jr.
Tom Dobrez
John M. Domo
Ross Dorsett
Zoltan Dudeszky
Allen Duncan
Robert F. Dvorak
Gregory W. Edwards
E. Scott Emerson
Karen A.Z. Emery
William Fairbanks
John Ferchill
John Flammang
Patty J. Flynn
Michael F. Fodge
Dewey Forward
Robert Frankel
James Gardner, III
Jane Garreffa
Brian K. Garson
Dr. Timothy D. Genetta, D.O.
Michael Giarrizzo
Michael E. Gibbons
Robert Glazer
Bob Grace
John W. Graham
Robert Greenberger
Helen J. Greifenstein
Peggy L. Gries
Mrs. John A. Hadden, Jr.
David F. Haines
William T. Hall, III
Brian E. Hall
Mark R. Hannan
Marilyn Harris
Edward A. Heffernan, Esq.
James Helton
Veronica G. Higley
Leigh Ann Hill
Larry D. Holder
M. Jean Hollenbeck
William C. Holsworth
Gary L. Horvat
Lois U. Horvitz
Michael J. Horvitz
Lee C. Howley
Jerry Johnson
Gary Johnston
Jennie S. Jones
Dave Kacprzyński
Jack Kahl
Scott Karn
James C. Kelly
Denny Kennedy
Ronnie Kertesz
Jane Kirkham
Richard Kluchin
Jonathan Kiss

Robert A. Knall
Kathy T. Koenig
Bruce C. Kosinski
Ralph M. Kovel
Terry Kovel
David Krych
Lorry Krych
Joseph A. LaRose
Tim LaRose
Hal M. Leitch
James J. Lesinski
Norbert Lewandowski
Greg Lincoln
G. Russell Lincoln
Steven Lindseth
Sandra J. Littman
Edward A. Lozick
Robert Macali
Alex Machaskee
Jack Madda
Robert A. Mann
Thomas A. Mann
Marilyn Mannarino
Anne J. Mansfield
Richard Manzano
Bradley K. Martin
A.J. Maschke, Jr.
Michael Mastrangelo
Margaret Mathna
C. David Matthews
Bruce V. Mavee
Jeff McClintock
George Mc Morrow
Albert J. McGill
Judith M. Meshorer
Chuck Messina
Judy Messina
Kimberly Milano
Wayne L. Miller
William A. Miller
Ronald T. Mitchell
A. Malachi Mixon
C.L. Mlakar
Les Mohler
Stephen P. Monaco
James A. Monro, Jr.
John Moore
Marc H. Morgenstern
Lindsay Morgenstaler
John C. Morley
James Mueller
Patrick S. Mullin
Hanna Mumtaz
Ray Murphy
Leon Muskin
Peter H. Nachtwey
Joseph Nazifto
Robert D. Neary
James L. Nelson
Gary A. Oatey
Jeffrey B. Oblemacher
Linda Olejko
Sue Olson
Harvey G. Oppmann
Victor Pascucci, Jr.
Steve Percy
Susan Peters
Alan Petscha
Rhonda J. Picciano
Janet G. Pierce
Faris Puster
David A. Quandt
Susan Quirk
Deborah Rardin
Albert B. Ratner
Andrew K. Rayburn
Gertrude Rayburn
James Rayburn
Brian J. Renda
Doris Riffin

Lenny Ringling
Linda M. Robbins
Brad Rodgers
Dorothy Rogel
Lise Romalotti
Arthur T. Romito
Dick Rose
Alan Roussklamm
Tom Roulston, III
Gary Sadler
Lynne T. Schender
William J. Schiageter
Robert Schneider
Mark Schwartz
Richard Scott
M. Jane Scott
Edward Sendek
Christi Sheliga
Ginni M. Siegel
Charles Silverman
Patrick J. Simko
Diane Singer
William A. Smith
Marcie Smith Barker
Michele Soberay
Ron Soberay
John D. Sorgi
Alan Spitzer
Allan E. Sprosty, Jr.
Randall D. Stead, D.M.D.
Bruce A. Stead
Marc A. Stefanski
Jacqueline Steich
Diane E. Stetler
Eugene Stevens
Chris Steves
Carl Stewart
Melissa J. Stone
Michael P. Stone
James Stowbridge
Pat Straley
David E. Strang
Donald W. Strang
Donald W. Strang, III
Peter W. Strang
Barbara Strickland
David Sullivan
James P. Sullivan
James Suster
Patrick A. Sweeney
Robert S. Taylor
Elaine Telerico
Louis A. Telerico
William Ursem
Wolf H. Utian, M.D., Ph.D.
William A. Valerian
John Vandenberg
Norman Wain
Eugene Walker
Leslie Wabinski
William H. Weber
William H. Weber
Ronald E. Weinberg
Morton J. Weisberg
Richard N. White
Dawn M. Williams
Raymond Wolf
Stephen Boyd
Anne DesRosiers
Jane Keegan Evans
Sanna Julian
Mary Lynn Zambory
Dean Gladden
Alan Hills
Lisa Marquardt
Tom Morris
David Oakland
David Pierce
Susan Schwartz
Sheryl Sereda

GRAND OPENING

GRAND OPENING CELEBRATION
Co-Chairs
Rena Blumberg
Milton Maltz
Anna Anastos
Michele Bailey
Lory Baker
Jules Belkin
Ernestine Brown
David Cerone
Joseph Czepowicz
Mardele Cohen
Chris Prévite
Susan Cristal
Art Falco
Harry Gant
Reverend Sterling Glover
Sandra Golden
Peggy Gries
Darlene Jackson
Mark Jenks
Alice Korngold
Howard Landau
Tim LaRose
Steve Lee
Lisa Marquardt
John D. Sorgi
Alan Spitzer
Allan E. Sprosty, Jr.
Randall D. Stead, D.M.D.
Bruce A. Stead
Marc A. Stefanski
Jacqueline Steich
Diane E. Stetler
Eugene Stevens
Chris Steves
Carl Stewart
Melissa J. Stone
Michael P. Stone
James Stowbridge
Pat Straley
David E. Strang
Donald W. Strang
Donald W. Strang, III
Peter W. Strang
Barbara Strickland
David Sullivan
James P. Sullivan
James Suster
Patrick A. Sweeney
Robert S. Taylor
Elaine Telerico
Louis A. Telerico
William Ursem
Wolf H. Utian, M.D., Ph.D.
William A. Valerian
John Vandenberg
Norman Wain
Eugene Walker
Leslie Wabinski
William H. Weber
William H. Weber
Ronald E. Weinberg
Morton J. Weisberg
Richard N. White
Dawn M. Williams
Raymond Wolf
Stephen Boyd
Anne DesRosiers
Jane Keegan Evans
Sanna Julian
Mary Lynn Zambory
Dean Gladden
Alan Hills
Lisa Marquardt
Tom Morris
David Oakland
David Pierce
Susan Schwartz
Sheryl Sereda

GRAND OPENING CELEBRATION
Co-Chairs
Rena Blumberg
Milton Maltz
Anna Anastos
Michele Bailey
Lory Baker
Jules Belkin
Ernestine Brown
David Cerone
Joseph Czepowicz
Mardele Cohen
Chris Prévite
Susan Cristal
Art Falco
Harry Gant
Reverend Sterling Glover
Sandra Golden
Peggy Gries
Darlene Jackson
Mark Jenks
Alice Korngold
Howard Landau
Tim LaRose
Steve Lee
Lisa Marquardt
John D. Sorgi
Alan Spitzer
Allan E. Sprosty, Jr.
Randall D. Stead, D.M.D.
Bruce A. Stead
Marc A. Stefanski
Jacqueline Steich
Diane E. Stetler
Eugene Stevens
Chris Steves
Carl Stewart
Melissa J. Stone
Michael P. Stone
James Stowbridge
Pat Straley
David E. Strang
Donald W. Strang
Donald W. Strang, III
Peter W. Strang
Barbara Strickland
David Sullivan
James P. Sullivan
James Suster
Patrick A. Sweeney
Robert S. Taylor
Elaine Telerico
Louis A. Telerico
William Ursem
Wolf H. Utian, M.D., Ph.D.
William A. Valerian
John Vandenberg
Norman Wain
Eugene Walker
Leslie Wabinski
William H. Weber
William H. Weber
Ronald E. Weinberg
Morton J. Weisberg
Richard N. White
Dawn M. Williams
Raymond Wolf
Stephen Boyd
Anne DesRosiers
Jane Keegan Evans
Sanna Julian
Mary Lynn Zambory
Dean Gladden
Alan Hills
Lisa Marquardt
Tom Morris
David Oakland
David Pierce
Susan Schwartz
Sheryl Sereda

GRAND OPENING CELEBRATION
Co-Chairs
Rena Blumberg
Milton Maltz
Anna Anastos
Michele Bailey
Lory Baker
Jules Belkin
Ernestine Brown
David Cerone
Joseph Czepowicz
Mardele Cohen
Chris Prévite
Susan Cristal
Art Falco
Harry Gant
Reverend Sterling Glover
Sandra Golden
Peggy Gries
Darlene Jackson
Mark Jenks
Alice Korngold
Howard Landau
Tim LaRose
Steve Lee
Lisa Marquardt
John D. Sorgi
Alan Spitzer
Allan E. Sprosty, Jr.
Randall D. Stead, D.M.D.
Bruce A. Stead
Marc A. Stefanski
Jacqueline Steich
Diane E. Stetler
Eugene Stevens
Chris Steves
Carl Stewart
Melissa J. Stone
Michael P. Stone
James Stowbridge
Pat Straley
David E. Strang
Donald W. Strang
Donald W. Strang, III
Peter W. Strang
Barbara Strickland
David Sullivan
James P. Sullivan
James Suster
Patrick A. Sweeney
Robert S. Taylor
Elaine Telerico
Louis A. Telerico
William Ursem
Wolf H. Utian, M.D., Ph.D.
William A. Valerian
John Vandenberg
Norman Wain
Eugene Walker
Leslie Wabinski
William H. Weber
William H. Weber
Ronald E. Weinberg
Morton J. Weisberg
Richard N. White
Dawn M. Williams
Raymond Wolf
Stephen Boyd
Anne DesRosiers
Jane Keegan Evans
Sanna Julian
Mary Lynn Zambory
Dean Gladden
Alan Hills
Lisa Marquardt
Tom Morris
David Oakland
David Pierce
Susan Schwartz
Sheryl Sereda

GRAND OPENING CELEBRATION
Co-Chairs
Rena Blumberg
Milton Maltz
Anna Anastos
Michele Bailey
Lory Baker
Jules Belkin
Ernestine Brown
David Cerone
Joseph Czepowicz
Mardele Cohen
Chris Prévite
Susan Cristal
Art Falco
Harry Gant
Reverend Sterling Glover
Sandra Golden
Peggy Gries
Darlene Jackson
Mark Jenks
Alice Korngold
Howard Landau
Tim LaRose
Steve Lee
Lisa Marquardt
John D. Sorgi
Alan Spitzer
Allan E. Sprosty, Jr.
Randall D. Stead, D.M.D.
Bruce A. Stead
Marc A. Stefanski
Jacqueline Steich
Diane E. Stetler
Eugene Stevens
Chris Steves
Carl Stewart
Melissa J. Stone
Michael P. Stone
James Stowbridge
Pat Straley
David E. Strang
Donald W. Strang
Donald W. Strang, III
Peter W. Strang
Barbara Strickland
David Sullivan
James P. Sullivan
James Suster
Patrick A. Sweeney
Robert S. Taylor
Elaine Telerico
Louis A. Telerico
William Ursem
Wolf H. Utian, M.D., Ph.D.
William A. Valerian
John Vandenberg
Norman Wain
Eugene Walker
Leslie Wabinski
William H. Weber
William H. Weber
Ronald E. Weinberg
Morton J. Weisberg
Richard N. White
Dawn M. Williams
Raymond Wolf
Stephen Boyd
Anne DesRosiers
Jane Keegan Evans
Sanna Julian
Mary Lynn Zambory
Dean Gladden
Alan Hills
Lisa Marquardt
Tom Morris
David Oakland
David Pierce
Susan Schwartz
Sheryl Sereda

GRAND OPENING CELEBRATION
Co-Chairs
Rena Blumberg
Milton Maltz
Anna Anastos
Michele Bailey
Lory Baker
Jules Belkin
Ernestine Brown
David Cerone
Joseph Czepowicz
Mardele Cohen
Chris Prévite
Susan Cristal
Art Falco
Harry Gant
Reverend Sterling Glover
Sandra Golden
Peggy Gries
Darlene Jackson
Mark Jenks
Alice Korngold
Howard Landau
Tim LaRose
Steve Lee
Lisa Marquardt
John D. Sorgi
Alan Spitzer
Allan E. Sprosty, Jr.
Randall D. Stead, D.M.D.
Bruce A. Stead
Marc A. Stefanski
Jacqueline Steich
Diane E. Stetler
Eugene Stevens
Chris Steves
Carl Stewart
Melissa J. Stone
Michael P. Stone
James Stowbridge
Pat Straley
David E. Strang
Donald W. Strang
Donald W. Strang, III
Peter W. Strang
Barbara Strickland
David Sullivan
James P. Sullivan
James Suster
Patrick A. Sweeney
Robert S. Taylor
Elaine Telerico
Louis A. Telerico
William Ursem
Wolf H. Utian, M.D., Ph.D.
William A. Valerian
John Vandenberg
Norman Wain
Eugene Walker
Leslie Wabinski
William H. Weber
William H. Weber
Ronald E. Weinberg
Morton J. Weisberg
Richard N. White
Dawn M. Williams
Raymond Wolf
Stephen Boyd
Anne DesRosiers
Jane Keegan Evans
Sanna Julian
Mary Lynn Zambory
Dean Gladden
Alan Hills
Lisa Marquardt
Tom Morris
David Oakland
David Pierce
Susan Schwartz
Sheryl Sereda

GRAND OPENING CELEBRATION
Co-Chairs
Rena Blumberg
Milton Maltz
Anna Anastos
Michele Bailey
Lory Baker
Jules Belkin
Ernestine Brown
David Cerone
Joseph Czepowicz
Mardele Cohen
Chris Prévite
Susan Cristal
Art Falco
Harry Gant
Reverend Sterling Glover
Sandra Golden
Peggy Gries
Darlene Jackson
Mark Jenks
Alice Korngold
Howard Landau
Tim LaRose
Steve Lee
Lisa Marquardt
John D. Sorgi
Alan Spitzer
Allan E. Sprosty, Jr.
Randall D. Stead, D.M.D.
Bruce A. Stead
Marc A. Stefanski
Jacqueline Steich
Diane E. Stetler
Eugene Stevens
Chris Steves
Carl Stewart
Melissa J. Stone
Michael P. Stone
James Stowbridge
Pat Straley
David E. Strang
Donald W. Strang
Donald W. Strang, III
Peter W. Strang
Barbara Strickland
David Sullivan
James P. Sullivan
James Suster
Patrick A. Sweeney
Robert S. Taylor
Elaine Telerico
Louis A. Telerico
William Ursem
Wolf H. Utian, M.D., Ph.D.
William A. Valerian
John Vandenberg
Norman Wain
Eugene Walker
Leslie Wabinski
William H. Weber
William H. Weber
Ronald E. Weinberg
Morton J. Weisberg
Richard N. White
Dawn M. Williams
Raymond Wolf
Stephen Boyd
Anne DesRosiers
Jane Keegan Evans
Sanna Julian
Mary Lynn Zambory
Dean Gladden
Alan Hills
Lisa Marquardt
Tom Morris
David Oakland
David Pierce
Susan Schwartz
Sheryl Sereda

GRAND OPENING CELEBRATION
Co-Chairs
Rena Blumberg
Milton Maltz
Anna Anastos
Michele Bailey
Lory Baker
Jules Belkin
Ernestine Brown
David Cerone
Joseph Czepowicz
Mardele Cohen
Chris Prévite
Susan Cristal
Art Falco
Harry Gant
Reverend Sterling Glover
Sandra Golden
Peggy Gries
Darlene Jackson
Mark Jenks
Alice Korngold
Howard Landau
Tim LaRose
Steve Lee
Lisa Marquardt
John D. Sorgi
Alan Spitzer
Allan E. Sprosty, Jr.
Randall D. Stead, D.M.D.
Bruce A. Stead
Marc A. Stefanski
Jacqueline Steich
Diane E. Stetler
Eugene Stevens
Chris Steves
Carl Stewart
Melissa J. Stone
Michael P. Stone
James Stowbridge
Pat Straley
David E. Strang
Donald W. Strang
Donald W. Strang, III
Peter W. Strang
Barbara Strickland
David Sullivan
James P. Sullivan
James Suster
Patrick A. Sweeney
Robert S. Taylor
Elaine Telerico
Louis A. Telerico
William Ursem
Wolf H. Utian, M.D., Ph.D.
William A. Valerian
John Vandenberg
Norman Wain
Eugene Walker
Leslie Wabinski
William H. Weber
William H. Weber
Ronald E. Weinberg
Morton J. Weisberg
Richard N. White
Dawn M. Williams
Raymond Wolf
Stephen Boyd
Anne DesRosiers
Jane Keegan Evans
Sanna Julian
Mary Lynn Zambory
Dean Gladden
Alan Hills
Lisa Marquardt
Tom Morris
David Oakland
David Pierce
Susan Schwartz
Sheryl Sereda

GRAND OPENING CELEBRATION
Co-Chairs
Rena Blumberg
Milton Maltz
Anna Anastos
Michele Bailey
Lory Baker
Jules Belkin
Ernestine Brown
David Cerone
Joseph Czepowicz
Mardele Cohen
Chris Prévite
Susan Cristal
Art Falco
Harry Gant
Reverend Sterling Glover
Sandra Golden
Peggy Gries
Darlene Jackson
Mark Jenks
Alice Korngold
Howard Landau
Tim LaRose
Steve Lee
Lisa Marquardt
John D. Sorgi
Alan Spitzer
Allan E. Sprosty, Jr.
Randall D. Stead, D.M.D.
Bruce A. Stead
Marc A. Stefanski
Jacqueline Steich
Diane E. Stetler
Eugene Stevens
Chris Steves
Carl Stewart
Melissa J. Stone
Michael P. Stone
James Stowbridge
Pat Straley
David E. Strang
Donald W. Strang
Donald W. Strang, III
Peter W. Strang
Barbara Strickland
David Sullivan
James P. Sullivan
James Suster
Patrick A. Sweeney
Robert S. Taylor
Elaine Telerico
Louis A. Telerico
William Ursem
Wolf H. Utian, M.D., Ph.D.
William A. Valerian
John Vandenberg
Norman Wain
Eugene Walker
Leslie Wabinski
William H. Weber
William H. Weber
Ronald E. Weinberg
Morton J. Weisberg
Richard N. White
Dawn M. Williams
Raymond Wolf
Stephen Boyd
Anne DesRosiers
Jane Keegan Evans
Sanna Julian
Mary Lynn Zambory
Dean Gladden
Alan Hills
Lisa Marquardt
Tom Morris
David Oakland
David Pierce
Susan Schwartz
Sheryl Sereda

WHERE THERE
IS PEACE
YOU'LL FIND HARMONY



WHERE THERE
IS HARMONY
YOU'LL FIND MUSIC



WHERE THERE
IS MUSIC
YOU'LL FIND US



PEPSI CELEBRATES
THE GRAND OPENING
OF THE ROCK AND ROLL
HALL OF FAME + MUSEUM
SEPTEMBER 1, 1995

NOTHING ELSE
IS A PEPSI.

BOARD MEMBERS

ROCK AND ROLL HALL
OF FAME AND MUSEUM

Officers and Trustees
Co-Chairman
Mr. Ahmet Ertegun
CEO, Atlantic Records
Mr. William Hulett

Vice-Chairman
Mr. Jann Wenner
Editor & Publisher
Rolling Stone Magazine

Secretary
Ms. Suzan Evans
Executive Director, Rock and
Roll Hall of Fame Foundation

Trustees
Ms. Michele Anthony
Executive Vice-President
Sony Music Entertainment
Mr. Frank Barsalona
President, Premier Talent Agency

Mr. Jules Belkin
President, Belkin Productions
Mr. James Biggar
Chairman/CEO, Glencairn

Mr. Edward Crawford
Chairman, Park Ohio Industries
Mr. Tom Preston
Chairman/CEO
MTV Networks

Mr. Allen Grubman, Esq.
Grubman, Inghirasy, Schindler &
Goldstein, P.C.

Mr. Don Jenner
Chairman
Columbia Records Group
President, Columbia Records

Mr. Bob Krasnow
Krasnow Entertainment LLC
President, Columbia Records

Mr. Jon Landau
President, Jon Landau
Management

Mr. Tim LaRose
President/COO
The House of LaRose

Mr. Milton Maltz
Chairman/CEO, Mairie
Communications Group, Inc.

Mr. Doug Morris
Chairman/CEO
Rising Tide Entertainment

Mr. Ben Needell, Esquire
Skadden, Arps, Slate,
Meagher & Flom

Mr. Steven Percy
President, BP Oil

Mr. Richard Pogue
Senior Advisor, Dix & Eaton

Mr. Albert Ratner
Vice Chairman of the Board/CEO
Forest City Enterprises

Mr. Tom Silverman
Chairman, Tommy Boy Records

Mr. Seymour Stein
President, Elektra
Entertainment Group

Mr. William Summers
President, McDonald &
Company Securities

Mr. Al Teller
Chairman, MCA Music
Entertainment Group

Dr. Jerry Sue Thornton
President, Cuyahoga
Community College

ROCK AND ROLL HALL
OF FAME FOUNDATION

Executive Board of Directors
Chairman
Mr. Ahmet Ertegun
CEO, Atlantic Records

Mr. Jann Wenner
Vice-Chairman
Editor & Publisher
Rolling Stone Magazine

Mr. Seymour Stein
President
President, Elektra
Entertainment Group

Mr. Bob Krasnow
Executive Vice-President
Krasnow Entertainment LLC

Mr. Allen Grubman, Esq.
Secretary-Treasurer
Grubman, Inghirasy, Schindler &
Goldstein, P.C.

Ms. Suzan Evans
Executive Director
Rock and Roll Hall of Fame
Foundation

Ms. Michele Anthony
Vice-President
Executive Vice-President
Sony Music Entertainment

Mr. Frank Barsalona
Vice-President
President, Premier Talent Agency

Mr. Tom Preston
Chairman/CEO
MTV Networks

Mr. Don Jenner
Vice-President
Chairman
Columbia Records Group
President, Columbia Records

Mr. Charles Koppelman
Vice-President
Chairman/CEO
EMI Records Group N.A.

Mr. Jon Landau
Vice-President
President, Jon Landau
Management

Mr. Michael Leon
Vice-President

Mr. Doug Morris
Vice-President

Mr. Ben Needell, Esq.
Vice-President
Skadden, Arps, Slate,
Meagher & Flom

Mr. Al Teller
Vice-President
Chairman, MCA Music
Entertainment Group

Board Members

Mr. Dick Asher
Dick Asher, Inc.

Mr. Irving Azoff
Chairman, Giant Records

Ms. Marilyn Bergman
President, American Society
of Composers, Authors &
Publishers

Mr. Jay Berman
President, Recording Industry
Association of America

Mr. Chris Blackwell
Chairman, Island Records

Mr. Jherly Busby
CEO/President, Motown Records

Mr. Al Cafaro
President/CEO, A&M Records

Mr. Clive Davis
President, Arista Records

Mr. Michael Dornemann
Chairman/CEO
Bertelsmann Music Group

Mr. Ed Eckstine
President, Belkin Records

Mr. Terry Ellis
President, The Imago Recording Co.

Mr. Jim Finheld
President/CEO, EMI Music

Mr. James Fuchs
Chairman, Home Box Office
Chairman/CEO
Warner Music Group

Mr. Joe Galante
Chairman, RCA Label Group

Mr. David Geffen
Managing Partner, Baker and
Hostetler, Counselors at Law

Mr. Gary Gersh
President/CEO
Capitol Records, Inc.

Mr. Dave Glew
Chairman, Epic Records

Mr. Danny Goldberg
Chairman/CEO
Warner Bros. Records

Mr. Andre Harrell
President/CEO, Uptown Records

Mr. Jimmy Iovine
President, Interscope Records

Mr. Quincy Jones
CEO, Quincy Jones Productions

Mr. Eric Kronfeld
President/COO
Polygram Holding Inc.

Mr. Alain Levy
President/CEO
Polygram Records

Mr. Paul McGuinness
Principle Management

Mr. Hale Milgrin
Chairman/COO
Sony Music Entertainment, Inc.

Mr. Mo Ostin
Chairman, MCA Records

Ms. Sylvia Rhone
CEO, Elektra Entertainment
Group/East-West Records

Mr. Ed Rosenblatt
Chairman, Geffen Records/DGC
Records

Ms. Terri Santisi
Executive Vice President &
General Manager, EMI Records
Group N.A.

Mr. Michael Schulhof
Chairman/CEO, Sony Music
Entertainment

Mr. Tom Silverman
Chairman, Tommy Boy Records

Mr. Lenny Waronker
Chairman, The Chrysalis Group

Mr. Chris Wright
Chairman, The Chrysalis Group

AMERICAN
CONTEMPORARY MUSIC
CENTER DEVELOPMENT
CORPORATION

Chairman
William N. Hulett

Trustees
Ms. Sandra Austin
President, Carcmark International

Mr. John Baker
President, International
Longshoremen's Assoc.

Mr. William Barnard
Director of Public Relations
The Plain Dealer

Mr. Jules Belkin
President, Belkin Productions

Mr. K. Michael Benz
President, The Imago Services

James Berick, Esq.
Berick, Fearman & Mills Co., LPA

Mr. James Biggar
Chairman/CEO, Glencairn

Ms. Rena Blumberg
WDOE-FM-WRMB-AM

Mr. Robert E. Broadbent
Chairman, RCA Label Group

Mr. Gary Breynton
Managing Partner, Baker and
Hostetler, Counselors at Law

The Honorable
Richard F. Celeste
Celeste & Sabety LLP

Mr. Edward Chanatry
General Manager, Stouffer
Renaissance Cleveland Hotel

Mr. Ronald Cohen
Senior Partner
Cohen & Company

Mr. Edward Crawford
Chairman, Park Ohio Industries

Mr. David Dabherko
Chairman/COO
National City Corporation

Mr. Virgil Dominic
President and General Manager
Polygram

Mr. Andrew Fedynsky
Oakar & Associates

Mr. Edward F. Feighan
County of Cuyahoga

Mr. Bruce B. Felder
President, Courthouse Square Development
Corporation

Mr. Dale Finley
Partner and Vice President
Reserve Travel

Rev. Sterling Glover
Chairman, The Port of Cleveland

Mr. John Hairston
Director of External Programs
NASA Lewis Research Center

Mr. Brian E. Hall
President/CEO, Intrax, Inc.

Mr. Jay Henderson
Office Managing Partner
Price Waterhouse

Mr. David G. Hill, Esq.
President, David G. Hill &
Associates Co., L.P.A.

The Honorable Martin Hoke
U.S. House of Representatives

Ms. Carole Hoover
President/CEO, Greater Cleveland
Growth Association

Mr. Lee Howley
President, North Coast Cable

Mr. Jeffrey Jacobs
President, Jacobs Investment

Howard Krantz, Esq.
Mr. Tim C. LaRose
President/COO
The House of LaRose

Mr. William B. Lawrence
Executive Vice President of
Planning Development and
Government Affairs, TRW, Inc.

Mr. Abelino Lopez, Jr.
Counselor/Assistant Professor
Cuyahoga Community College

Mr. Milton Maltz
Chairman/CEO, Mairie
Communications Group, Inc.

Steven A. Marrer, Esq.
Grendell & Marrer Co., L.P.A.

Ms. Peggy Mathias-Nickerson
President, Snythe-Cramer Co.

Mr. Henry Meyer
Vice Chairman of the Board
and Chief Banking Officer,
Society Bank

Mr. Norm N. Nite
Cleveland Public Schools

The Honorable
Mary Rose Oakar
Oakar & Associates

Mr. Steven Percy
President, BP Oil

Richard W. Pogue, Esq.
Senior Advisor, Dix & Eaton

Mr. Albert Ratner
Vice Chairman of the Board/CEO
Forest City Enterprises

Mr. Brian Ratner
Managing Director
Urban Development, Forest City
Rental Properties

Mr. Robert Rowey
Group Vice President, Marketing
& Sales, Ford Automotive
Operations

William Roj, Esq.
Jones, Day, Reavis & Pogue

Mr. Brad Roller
President, Swiger Coal Systems

Mr. Thomas Rouiston, III
Senior Vice President
Rouiston and Company

Stephen Rowan, Esq.
Ulmer & Burne

Dr. Theodore Sande
Consultant

The Honorable Louis Stokes
U.S. House of Representatives

Mr. Herbert Strawbridge
President
John P. Murphy Foundation

Mr. William Summers
President, McDonald &
Company Securities

The Honorable
Patrick Sweeney
Ohio House of Representatives

Mr. Dean Thacker
Executive Vice President
OmniAmerica Group

Dr. Jerry Sue Thornton
President, Cuyahoga
Community College

The Honorable Earle Turner
Councilman, City of Cleveland

The Honorable
George Voinovich
Governor, State of Ohio

Mr. Norman Wain
Chairman, Metroplex
Communications

The Honorable
Jay Westbrook
President, Cleveland City Council

The Honorable
Michael R. White
Mayor, City of Cleveland

Ms. Jacqueline Woods
President, Amertech

Mr. Xen Zapis
President, Zapis
Communications Corporation

Printed in Canada.

*A long time ago,
a new art form
was created.*



Radio Shack still plugs you into Rock and Roll!



When Chuck Berry ordered Beethoven to "roll over," the message was clear: rock and roll was as great as anything created by the "old masters." Now rock has a Hall of Fame and Museum to celebrate its own masterpieces. Radio Shack understood from the start.

From the earliest portable transistor radio to the latest CD boombox, we've tuned you in to the Big Beat. As the "new masters" keep coming, we'll make sure you hear the music the way it ought to be heard.

Long live rock!



Every thinking man or woman needs a pair of **Optimus®** headphones wrapped around the brain—the Official Headphones of the Rock and Roll Hall of Fame + Museum. Hear them at the Museum's exhibits and in your home.



As the official consumer electronics sponsor of the Rock and Roll Hall of Fame + Museum, Radio Shack delivers audio products that paint the glorious sound of rock in all its beauty. It's enough to make even a love goddess swoon.

Radio Shack®
OFFICIAL CONSUMER
ELECTRONICS PRODUCTS